

# Always Loved

And behold, I am with you always, to the end of the age. (Matthew 28:20)

Words and Music by  
Abe & Liza Philip

$\text{♩} = 60$

**VERSE 1 & 2**

A 3 A E/G#

1. Lord, You were there at my first breath;  
2. In eve - ry joy, in eve - ry tear,

8 (A/C#) D F#m E A/C# D

And You will be with me in life and death. Now I am Yours,  
how good it is to know that You are near. So come what will,

14 E F#m- D A/E- E (E7) A

a child of God. I know that I am al - ways loved.  
it is e - nough to know that I am al - ways loved.

**CHORUS**

20 D/F# A/E

And as I walk this nar - row road,

24 (A) (E/G#) F#m- D A/E-

what all may come I can - not know.

28 E A/C# D E F#m-

Be - cause You shed Your pre - cious blood,

32 D A/E- E (E7) A D/A

I know that I am al - ways loved.

**VERSE 3**

38 *Quietly* A E/G# (A/C#) D  
 3. The things of earth will pass a - way. O Lord, my heart

44 F#m E A/C# D E F#m- *With strength*  
 is long - ing for the Day. Soon I will see the face of God

**CHORUS**

50 D A/E- E (E7) A D/F# A/E  
 and know that I am al - ways loved. And as I walk this nar - row road,

58 (A) (E/G#) F#m-D A/E- E A/C# D E F#m-  
 what all may come I can - not know. Be - cause You shed Your pre - cious blood,

**ENDING CHORUS**

66 D A/E- E (E7) A A/C# *Tenderly* D/F# A/E  
 I know that I am al - ways loved. And as I walk this nar - row road,

74 F#m-D A/E- E A/C# D E F#m-  
 what all may come I can - not know. Be - cause You shed Your pre - cious blood,

82 D A/E- E (E7) F#m-D A/E- E (E7) A  
 I know that I am al - ways loved. I know that I am al - ways loved.

91 E/G# 2 D Esus- E7 A  
 (Musical notation for the ending)

# Always Loved

And behold, I am with you always, to the end of the age. (Matthew 28:20)

Words and Music by  
Abe & Liza Philip

$\text{♩} = 60$   
B $\flat$  3

**VERSE 1 & 2**

B $\flat$  F/A

1. Lord, You were there at my first breath;  
2. In eve - ry joy, in eve - ry tear,

8 (B $\flat$ /D) E $\flat$  Gm F B $\flat$ /D E $\flat$

And You will be with me in life and death. Now I am Yours,  
how good it is to know that You are near. So come what will,

14 F Gm- E $\flat$  B $\flat$ /E- F (F7) B $\flat$

a child of God. I know that I am al - ways loved.  
it is e - nough to know that I am al - ways loved.

**CHORUS**

20 E $\flat$ /G B $\flat$ /F

And as I walk this nar - row road,

24 (B $\flat$ ) (F/A) Gm- E $\flat$  B $\flat$ /E-

what all may come I can - not know.

28 F B $\flat$ /D E $\flat$  F Gm-

Be - cause You shed Your pre - cious blood,

32 E $\flat$  B $\flat$ /E- F (F7) B $\flat$  E $\flat$ /B $\flat$  **VERSE 3**  
*Quietly*

I know that I am al - ways loved. 3. The things of earth -

39  $B\flat$   $F/A$   $(B\flat/D)$   $E\flat$   $Gm$

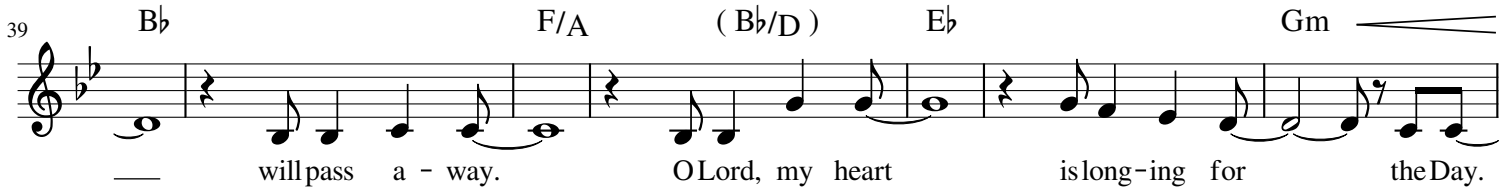

— will pass a - way. O Lord, my heart is long - ing for the Day.

46  $F$   $B\flat/D$   $E\flat$   $F$   $Gm- E\flat$   $B\flat/E-F$   $(F7)$   $B\flat$

*With strength*

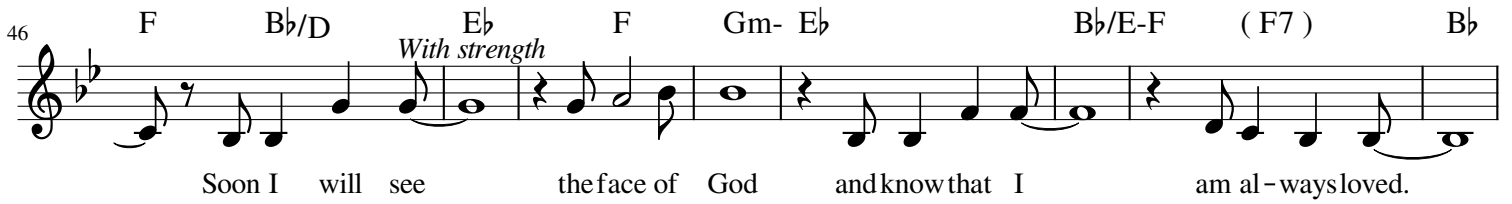

Soon I will see the face of God and know that I am al - ways loved.

**CHORUS**

54  $E\flat/G$   $B\flat/F$   $(B\flat) (F/A)$   $Gm- E\flat$   $B\flat/E-$

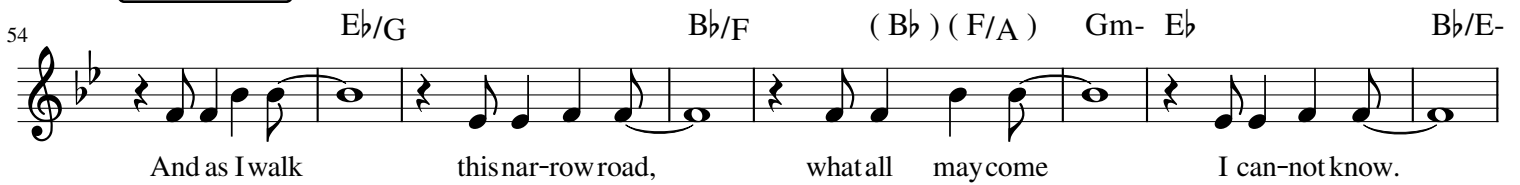

And as I walk this nar - row road, what all may come I can - not know.

62  $F$   $B\flat/D$   $E\flat$   $F$   $Gm- E\flat$   $B\flat/E-F$   $(F7)$   $B\flat$

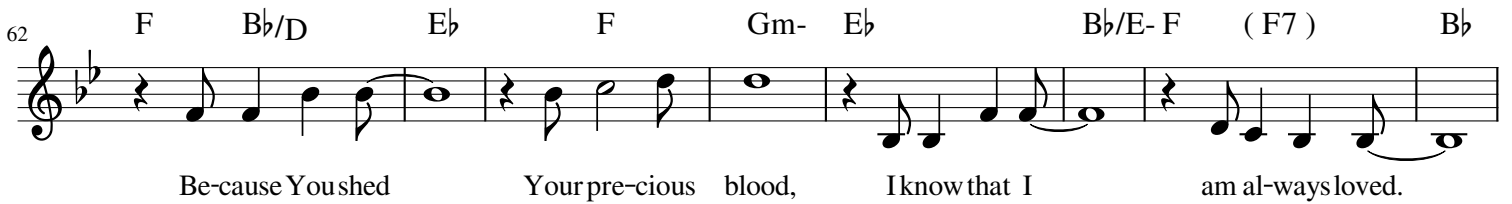

Be - cause You shed Your pre - cious blood, I know that I am al - ways loved.

**ENDING CHORUS**

70  $B\flat/D$  *Tenderly*  $E\flat/G$   $B\flat/F$   $Gm- E\flat$   $B\flat/E-$

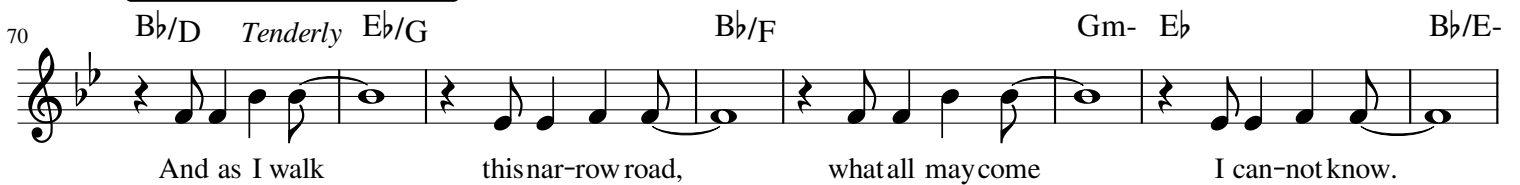

And as I walk this nar - row road, what all may come I can - not know.

78  $F$   $B\flat/D$   $E\flat$   $F$   $Gm- E\flat$   $B\flat/E-F$   $(F7)$   $Gm-$

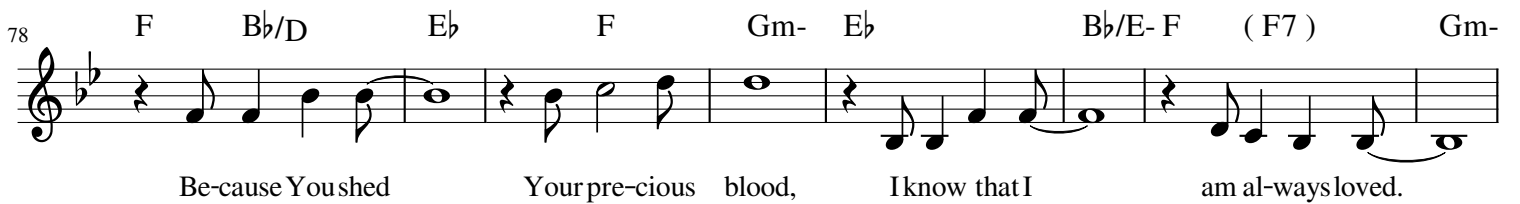

Be - cause You shed Your pre - cious blood, I know that I am al - ways loved.

86  $E\flat$   $B\flat/E-$   $F$   $(F7)$   $B\flat$   $F/A$   $E\flat$   $Fsus- F7$   $B\flat$

$\overset{2}{\underline{\hspace{1cm}}}$

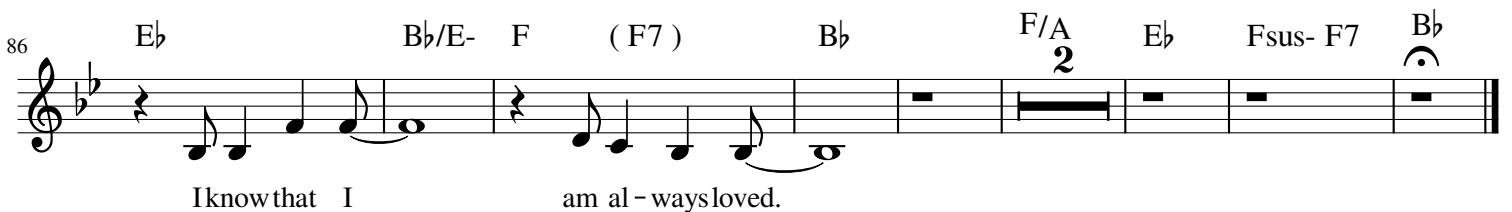

I know that I am al - ways loved.

# Always Loved

And behold, I am with you always, to the end of the age. (Matthew 28:20)

Words and Music by  
Abe & Liza Philip

$\text{♩} = 60$

B 3

## VERSE 1 & 2

B

F#/A#



1. Lord, You were there at my first breath;  
2. In eve - ry joy, in eve - ry tear,

8

(B/D#)

E

G#m

F#

B/D#



And You will be with me in life and death. Now I am Yours,  
how good it is to know that You are near. So come what will,

13

E

F#

G#m-

E

B/E- F#

(F#7)



a child of God. I know that I am al - ways loved.  
it is e - nough to know that I am al - ways loved.

## CHORUS

19

B

E/G#

B/F#



And as I walk this nar - row road,

24

(B)

(F#/A#)

G#m-

E

B/E-



what all may come I can - not know.

28

F#

B/D#

E

F#

G#m-

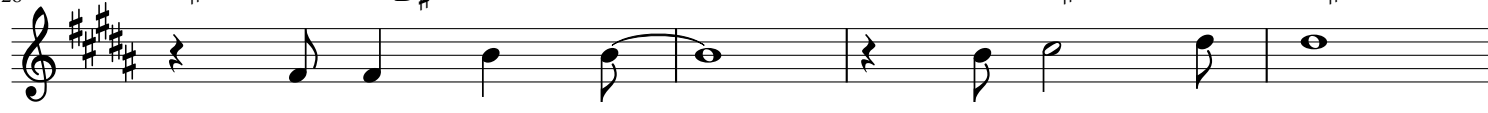

Be - cause You shed Your pre - cious blood,

32

E

B/E-

F#

(F#7)

B

E/B



I know that I am al - ways loved.

**VERSE 3**

38 *Quietly* B F# / A# (B / D#) E  
 3. The things of earth will pass a - way. O Lord, my heart

44 G#m F# B / D# E F# G#m- *With strength*  
 is long - ing for the Day. Soon I will see the face of God

**CHORUS**

50 E B / E- F# (F#7) B E / G# B / F#  
 and know that I am al - ways loved. And as I walk this nar - row road,

58 (B) (F# / A#) G#m- B / E- F# B / D# E F# G#m-  
 what all may come I can - not know. Be - cause You shed Your pre - cious blood,

**ENDING CHORUS**

66 E B / E- F# (F#7) B B / D# *Tenderly* E / G# B / F#  
 I know that I am al - ways loved. And as I walk this nar - row road,

74 G#m- B / E- F# B / D# E F# G#m-  
 what all may come I can - not know. Be - cause You shed Your pre - cious blood,

82 E B / E- F# (F#7) G#m- B / E- F# (F#7) B  
 I know that I am al - ways loved. I know that I am al - ways loved.

91 F# / A# 2 E F# sus- F#7 B  
 (Musical notation with rests and a fermata over the final B chord)

# Always Loved

And behold, I am with you always, to the end of the age. (Matthew 28:20)

Words and Music by  
Abe & Liza Philip

$\text{♩} = 60$

**VERSE 1 & 2**

C 3 C G/B

1. Lord, You were there at my first breath;  
2. In eve - ry joy, in eve - ry tear,

8 (C/E) F Am G C/E F

And You will be with me in life and death. Now I am Yours,  
how good it is to know that You are near. So come what will,

14 G Am- F C/E- G (G7) C

a child of God. I know that I am al - ways loved.  
it is e - nough to know that I am al - ways loved.

**CHORUS**

20 F/A C/G

And as I walk this nar - row road,

24 (C) (G/B) Am- F C/E-

what all may come I can - not know.

28 G C/E F G Am-

Be - cause You shed Your pre - cious blood,

32 F C/E- G (G7) C F/C **VERSE 3** C

*Quietly*

I know that I am al - ways loved. 3. The things of earth \_\_\_\_\_

40 G/B (C/E) F Am G C/E F  
 will pass a-way. O Lord, my heart is long-ing for the Day. Soon I will see *With strength*

**CHORUS**

48 G Am- F C/E- G (G7) C F/A C/G  
 the face of God and know that I am al-ways loved. And as I walk this nar-row road,

58 (C) (G/B) Am- F C/E- G C/E F G Am-  
 what all may come I can-not know. Be-cause You shed Your pre-cious blood,

**ENDING CHORUS**

66 F C/E- G (G7) C C/E *Tenderly* F/A C/G  
 I know that I am al-ways loved. And as I walk this nar-row road, what all may come  
C/G

75 Am- F C/E- G C/E F G Am- F C/E-  
 I can-not know. Be-cause You shed Your pre-cious blood, I know that I

84 G (G7) Am- F C/E- G (G7) C G/B F Gsus- G7 C  
 am al-ways loved. I know that I am al-ways loved.



# Always Loved

And behold, I am with you always, to the end of the age. (Matthew 28:20)

Words and Music by  
Abe & Liza Philip

$\text{♩} = 60$

D 3

## VERSE 1 & 2

D

A/C#



1. Lord, You were there at my first breath;  
2. In eve - ry joy, in eve - ry tear,

8

(D/F#)

G

Bm

A

D/F#

G



And You will be with me in life and death. Now I am Yours,  
how good it is to know that You are near. So come what will,

14

A

Bm-

G

D/E- A

(A7)

D

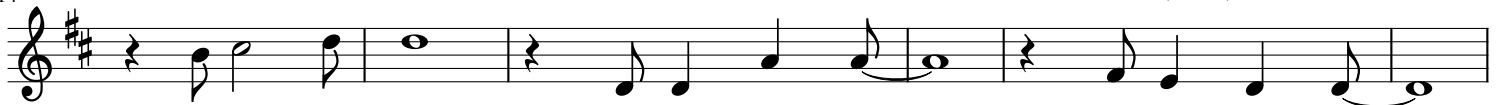

a child of God. I know that I am al - ways loved.  
it is e - nough to know that I am al - ways loved.

## CHORUS

20

G/B

D/A

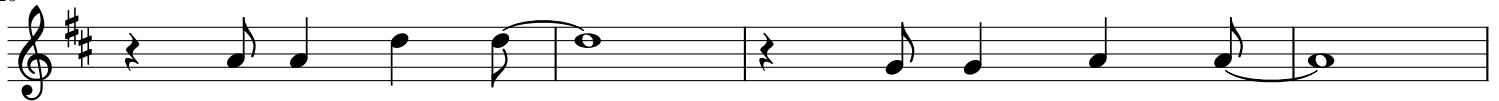

And as I walk this nar - row road,

24

(D)

(A/C#)

Bm-

G

D/E-



what all may come I can - not know.

28

A

D/F#

G

A

Bm-

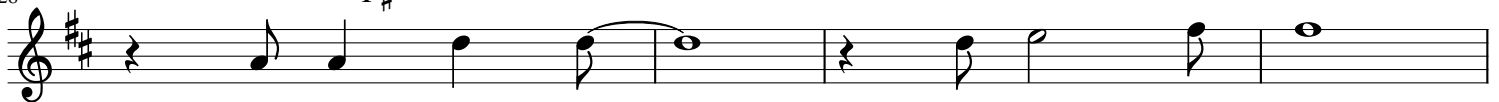

Be - cause You shed Your pre - cious blood,

32

G

D/E- A

(A7)

D

G/D

## VERSE 3

*Quietly*



I know that I am al - ways loved.

3. The things of earth -

39 D A/C# (D/F#) G Bm

— will pass a - way. O Lord, my heart is long - ing for the Day.

46 A D/F# G A Bm- G D/E- A (A7) D

*With strength*

Soon I will see the face of God and know that I am al - ways loved.

**CHORUS**

54 G/B D/A (D) (A/C#) Bm- G D/E-

And as I walk this nar - row road, what all may come I can - not know.

62 A D/F# G A Bm- G D/E- A (A7) D

Be - cause You shed Your pre - cious blood, I know that I am al - ways loved.

**ENDING CHORUS**

70 D/F# Tenderly G/B D/A Bm- G D/E-

And as I walk this nar - row road, what all may come I can - not know.

78 A D/F# G A Bm- G D/E- A (A7) Bm-

Be - cause You shed Your pre - cious blood, I know that I am al - ways loved.

86 G D/E- A (A7) D A/C# 2 G Asus- A7 D

I know that I am al - ways loved.

# Always Loved

And behold, I am with you always, to the end of the age. (Matthew 28:20)

Words and Music by  
Abe & Liza Philip

$\text{♩} = 60$

$\text{E}\flat$  3

## VERSE 1 & 2

$\text{E}\flat$

$\text{B}\flat/\text{D}$



1. Lord, You were there at my first breath;  
2. In eve - ry joy, in eve - ry tear,

8

$(\text{E}\flat/\text{G})$

$\text{A}\flat$

$\text{Cm}$

$\text{B}\flat$

$\text{E}\flat/\text{G}$

$\text{A}\flat$



And You will be with me in life and death. Now I am Yours,  
how good it is to know that You are near. So come what will,

14

$\text{B}\flat$

$\text{Cm}-$

$\text{A}\flat$

$\text{E}\flat/\text{E}-$   $\text{B}\flat$

$(\text{B}\flat 7)$

$\text{E}\flat$



a child of God. I know that I am al - ways loved.  
it is e - nough to know that I am al - ways loved.

## CHORUS

20

$\text{A}\flat/\text{C}$

$\text{E}\flat/\text{B}\flat$

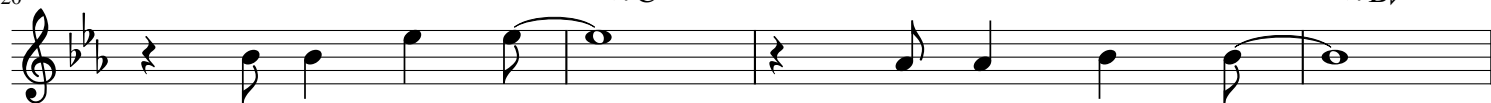

And as I walk this nar - row road,

24

$(\text{E}\flat)$

$(\text{B}\flat/\text{D})$

$\text{Cm}-$

$\text{A}\flat$

$\text{E}\flat/\text{E}-$



what all may come I can - not know.

28

$\text{B}\flat$

$\text{E}\flat/\text{G}$

$\text{A}\flat$

$\text{B}\flat$

$\text{Cm}-$

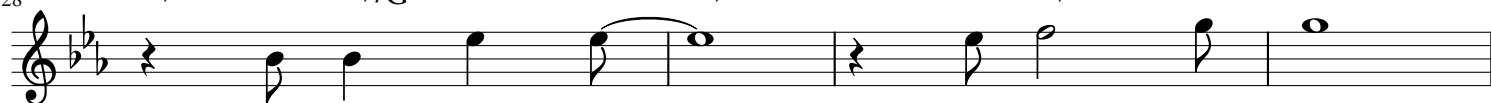

Be - cause You shed Your pre - cious blood,

32

$\text{A}\flat$

$\text{E}\flat/\text{E}-$   $\text{B}\flat$

$(\text{B}\flat 7)$

$\text{E}\flat$

$\text{A}\flat/\text{E}\flat$

## VERSE 3

*Quietly*



I know that I am al - ways loved.

3. The things of earth -

39 Eb Bb/D (Eb/G) Ab Cm

— will pass a - way. O Lord, my heart is long - ing for the Day.

46 Bb Eb/G Ab Bb Cm- Ab Bb Eb/E- (Bb7) Eb

*With strength*

Soon I will see the face of God and know that I am al - ways loved.

**CHORUS**

54 Ab/C Eb/Bb (Eb) (Bb/D) Cm- Ab Eb/E-

And as I walk this nar - row road, what all may come I can - not know.

62 Bb Eb/G Ab Bb Cm- Ab Eb/E-Bb (Bb7) Eb

Be - cause You shed Your pre - cious blood, I know that I am al - ways loved.

**ENDING CHORUS**

70 Eb/G Tenderly Ab/C Eb/Bb Cm- Ab Eb/E-

And as I walk this nar - row road, what all may come I can - not know.

78 Bb Eb/G Ab Bb Cm- Ab Eb/E-Bb (Bb7) Cm-

Be - cause You shed Your pre - cious blood, I know that I am al - ways loved.

86 Ab Eb/E- Bb (Bb7) Eb Bb/D 2 Ab Bbsus- Bb7 Eb

I know that I am al - ways loved.

# Always Loved

And behold, I am with you always, to the end of the age. (Matthew 28:20)

Words and Music by  
Abe & Liza Philip

$\text{♩} = 60$

## VERSE 1 & 2

E 3 E B/D#

1. Lord, You were there at my first breath;  
2. In eve - ry joy, in eve - ry tear,

(E/G#) A C#m B E/G# A

And You will be with me in life and death. Now I am Yours,  
how good it is to know that You are near. So come what will,

14 B C#m- A E/E- B (B7) E

a child of God. I know that I am al - ways loved.  
it is e - nough to know that I am al - ways loved.

## CHORUS

20 A/C# E/B

And as I walk this nar - row road,

24 (E) (B/D#) C#m- A E/E-

what all may come I can - not know.

28 B E/G# A B C#m-

Be - cause You shed Your pre - cious blood,

32 A E/E- B (B7) E A/E **VERSE 3**  
*Quietly*

I know that I am al - ways loved. 3. The things of earth -

39 E B/D# (E/G#) A C#m

— will pass a - way. O Lord, my heart is long-ing for the Day.

46 B E/G# A B C#m- A E/E- B (B7) E

*With strength*

Soon I will see the face of God and know that I am al-ways loved.

**CHORUS**

54 A/C# E/B (E) (B/D#) C#m- A E/E-

And as I walk this nar-row road, what all may come I can-not know.

62 B E/G# A B C#m- A E/E- B (B7) E

Be-cause You shed Your pre-cious blood, I know that I am al-ways loved.

**ENDING CHORUS**

70 E/G# Tenderly A/C# E/B C#m- A E/E-

And as I walk this nar-row road, what all may come I can-not know.

78 B E/G# A B C#m- A E/E- B (B7) C#m-

Be-cause You shed Your pre-cious blood, I know that I am al-ways loved.

86 A E/E- B (B7) E B/D# A Bsus- B7 E

I know that I am al-ways loved.

# Always Loved

And behold, I am with you always, to the end of the age. (Matthew 28:20)

Words and Music by  
Abe & Liza Philip

$\text{♩} = 60$   
F 3

**VERSE 1 & 2** F C/E

1. Lord, You were there at my first breath;  
2. In eve - ry joy, in eve - ry tear,

8 (F/A) B $\flat$  Dm C F/A B $\flat$

And You will be with me in life and death. Now I am Yours,  
how good it is to know that You are near. So come what will,

14 C Dm- B $\flat$  F/E- C (C7) F

a child of God. I know that I am al - ways loved.  
it is e - nough to know that I am al - ways loved.

**CHORUS**

20 B $\flat$ /D F/C

And as I walk this nar - row road,

24 (F) (C/E) Dm- B $\flat$  F/E-

what all may come I can - not know.

28 C F/A B $\flat$  C Dm-

Be - cause You shed Your pre - cious blood,

32 B $\flat$  F/E- C (C7) F B $\flat$ /F **VERSE 3** F

I know that I am al - ways loved. 3. The things of earth \_\_\_\_\_

40 C/E (F/A) B $\flat$  Dm

will pass a - way. O Lord, my heart is long - ing for the Day.

46 C F/A B $\flat$  C Dm- B $\flat$  F/E- C (C7) F

*With strength*

Soon I will see the face of God and know that I am al - ways loved.

**CHORUS**

54 B $\flat$ /D F/C (F) (C/E) Dm- B $\flat$  F/E-

And as I walk this nar - row road, what all may come I can - not know.

62 C F/A B $\flat$  C Dm- B $\flat$  F/E- C (C7) F

Be - cause You shed Your pre - cious blood, I know that I am al - ways loved.

**ENDING CHORUS**

70 F/A *Tenderly* B $\flat$ /D F/C Dm- B $\flat$  F/E-

And as I walk this nar - row road, what all may come I can - not know.

78 C F/A B $\flat$  C Dm- B $\flat$  F/E- C (C7) Dm-

Be - cause You shed Your pre - cious blood, I know that I am al - ways loved.

86 B $\flat$  F/E- C (C7) F C/E<sub>2</sub> B $\flat$  Csus- C7 F

I know that I am al - ways loved.



# Always Loved

And behold, I am with you always, to the end of the age. (Matthew 28:20)

Words and Music by  
Abe & Liza Philip

$\text{♩} = 60$

**VERSE 1 & 2**

G 3 G D/F#

1. Lord, You were there at my first breath;  
2. In eve - ry joy, in eve - ry tear,

8 (G/B) C Em D G/B C

And You will be with me in life and death. Now I am Yours,  
how good it is to know that You are near. So come what will,

14 D Em- C G/E- D (D7) G

a child of God. I know that I am al - ways loved.  
it is e - nough to know that I am al - ways loved.

**CHORUS**

20 C/E G/D

And as I walk this nar - row road,

24 (G) (D/F#) Em- C G/E-

what all may come I can - not know.

28 D G/B C D Em-

Be - cause You shed Your pre - cious blood,

**VERSE 3**

32 C G/E- D (D7) G C/G *Quietly* G

I know that I am al - ways loved. 3. The things of earth \_\_\_\_\_

40 Em

D/F# (G/B) C

will pass a - way. O Lord, my heart is long - ing for the Day.

46 D G/B C D Em- C G/E- D (D7) G

*With strength*

Soon I will see the face of God and know that I am al - ways loved.

**CHORUS**

54 C/E G/D (G) (D/F#) Em- C G/E-

And as I walk this nar - row road, what all may come I can - not know.

62 D G/B C D Em- C G/E- D (D7) G

Be - cause You shed Your pre - cious blood, I know that I am al - ways loved.

**ENDING CHORUS**

70 G/B *Tenderly* C/E G/D Em- C G/E-

And as I walk this nar - row road, what all may come I can - not know.

78 D G/B C D Em- C G/E- D (D7) Em-

Be - cause You shed Your pre - cious blood, I know that I am al - ways loved.

86 C G/E- D (D7) G D/F# C Dsus- D7 G

I know that I am al - ways loved.